LISCA

2018 - I

LISCA
SELECTION

Art. 10236, 12242

Art. 10238, 12244

Art. 23191

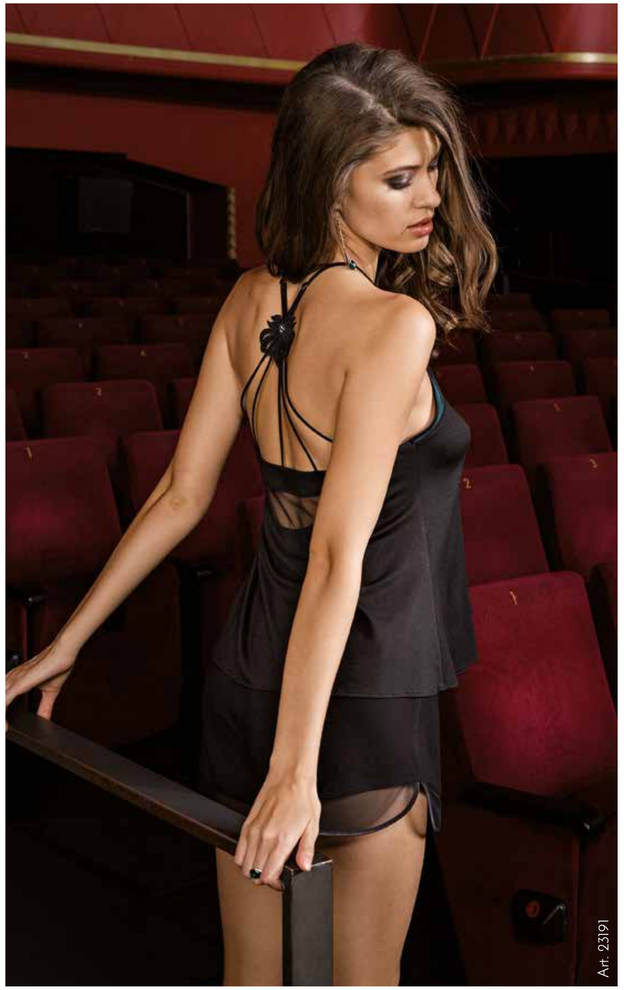
Art. 23191

Sophistic

with crystals from Swarovski®

I. 2018 >

02 47

78% PA, 22% EL

10236

B, C, D, E 70–85

FR B, C, D, E 85–100

UK B, C, D, E 32–38

12242

36–44

FR 38–46

UK XS–XL

10238

B 75–85

FR B 90–100

UK B 34–38

12244

36–42

FR 38–44

UK XS–L

23191

S–XL

FR S–XL

UK S–XL

02 47

92% VI, 8% EL

Sophistic

with crystals from Swarovski®

I. 2018 >

02 47

78% PA, 22% EL

13083

B, C, D 70–85

FR B, C, D 85–100

UK B, C, D 32–38

11038

M

FR M

UK M

02

Glory

84366

36-44

FR 38-46

UK S-XL

02 05

100% VI

Sophistic

with crystals from Swarovski®

I. 2018 >

02 47

78% PA, 22% EL

10235

B, C, D 75–85

FR B, C, D 90–100

UK B, C, D 34–38

12245

36–44

FR 38–46

UK XS–XL

10237

A, B, C 70–85

FR A, B, C 85–100

UK A, B, C 32–38

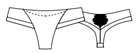

12243

36–44

FR 38–46

UK XS–XL

23190

S–XL

FR S–XL

UK S–XL

02 47

92% VI, 8% EL

23192

S–XL

FR S–XL

UK S–XL

02 47

92% VI, 8% EL

Glory II. 2018 >

02 05

78% PA, 22% EL

10239
B, C, D 75-85
FR B, C, D 90-100
UK B, C, D 34-38

12247
36-44
FR 38-46
UK XS-XL

11037
M
FR M
UK M

10241
A, B, C 70-85
FR A, B, C 85-100
UK A, B, C 32-38

12249
36-44
FR 38-46
UK XS-XL

Glory II. 2018 >

02 05

78% PA, 22% EL

10240

B, C 70-90; D, E 70-85

FR B, C 85-105; D, E 85-100

UK B, C 32-40; D, E 32-38

12246

36-46

FR 38-48

UK XS-2XL

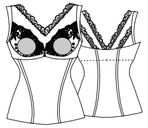

13084

B, C, D 70-85

FR B, C, D 85-100

UK B, C, D 32-38

12248

36-42

FR 38-44

UK XS-L

10242

B, C, D 70-85

FR B, C, D 85-100

UK B, C, D 32-38

11036

36-42

FR 38-44

UK XS-L

84367

36-46

FR 38-48

UK S-2XL

02 05

100% VI

LISCA
FASHION

Brigitte I. 2017 >

GC OW

85% PA, 15% EL

20162

B, C, D, E 75-95

FR B, C, D, E 90-110

UK B, C, D, E 34-42

22153

38-46

FR 40-48

UK S-2XL

20164

A, B, C 70-85

FR A, B, C 85-100

UK A, B, C 32-38

22152

36-44

FR 38-46

UK XS-XL

Brigitte I. 2018 >

GC OW

85% PA, 15% EL

20163

B, C, D 70-90; E 70-85

FR B, C, D 85-105; E 85-100
UK B, C, D 32-40; E 32-38

22151

36-46

FR 38-48
UK XS-2XL

23181

36-44

FR 38-46
UK XS-XL

Brigitte

I. 2018 >

GC OW MODAL

94% CMD, 6% EL

23185

S-XL

FR S-XL
UK S-XL

23184

S-XL

FR S-XL
UK S-XL

23183

S-2XL

FR S-2XL
UK S-2XL

Beatrice

II. 2018 >

CE 67

80% PA, 20% EL

20167

A, B, C 70-85

FR A, B, C 85-100
UK A, B, C 32-38

22155

36-44

FR 38-46
UK XS-XL

20165

B, C, D, E 75-95

FR B, C, D, E 90-110
UK B, C, D, E 34-42

22156

38-46

FR 40-48
UK S-2XL

Art. 20168, 22155

Art. 20168, 22155

Art. 20166, 22154

Beatrice

II. 2018 >

CE 67

80% PA, 20% EL

20168

B, C, D 70-90

FR B, C, D 85-105
UK B, C, D 32-40

22155

36-44

FR 38-46
UK XS-XL

20166

B, C, D 70-95; E 70-90

FR B, C, D 85-110; E 85-105
UK B, C, D 32-42; E 32-40

22154

36-46

FR 38-48
UK XS-2XL

Beatrice

II. 2018 >

CE 67

92% VI, 8% EL

23188

S-XL

FR S-XL
UK S-XL

23187

S-XL

FR S-XL
UK S-XL

23186

S-2XL

FR S-2XL
UK S-2XL

23189

S-XL

FR S-XL
UK S-XL

Bonny III. 2018 >

GA 33

72% PA, 28% EL

20170

A, B, C 70–85

FR A, B, C 85–100
UK A, B, C 32–38

22157

38–46

FR 40–48
UK S-2XL

20169

A, B, C, D 75–95; E 75–90

FR A, B, C, D 90–110; E 90–105
UK A, B, C, D 34–42; E 34–40

Wireless Soft

20171

B, C, D 75–95

FR B, C, D 90–110
UK B, C, D 34–42

22158

36–44

FR 38–46
UK XS-XL

Bonny

III. 2018 >

CV

95% VI, 5% EL

23194

S-2XL

FR S-2XL
UK S-2XL

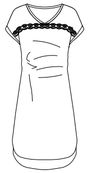

23195

S-XL

FR S-XL
UK S- XL

23193

S-2XL

FR S-2XL
UK S-2XL

Britney III./IV. 2018 >

RG

91% PES, 9% EL

20172

B, C, D 75-90; E 75-85

FR B, C, D 90-105; E 90-100

UK B, C, D 34-40; E 34-38

22159

38-46

FR 40-48

UK S-2XL

20174

A, B 70-80

FR A, B 85-95

UK A, B 32-36

22161

36-44

FR 38-46

UK XS-XL

Britney

III./IV. 2018 >

RG

91% PES, 9% EL

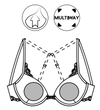

20173

A, B, C 70-85

FR A, B, C 85-100
UK A, B, C 32-38

22160

36-44

FR 38-46
UK XS-XL

23182

S-XL

FR S-XL
UK S-XL

Art. 23196, 23198

Art. 23197, 23199

Art. 23197, 23199

Art. 23200

Britney

III./IV. 2018 >

SEPARATE

71

67% PES, 24% CO, 9% EL

23196
S-2XL
FR S-2XL
UK S-2XL

23198
S-2XL
FR S-2XL
UK S-2XL

23197
S-2XL
FR S-2XL
UK S-2XL

23199
S-2XL
FR S-2XL
UK S-2XL

23200
S-XL
FR S-XL
UK S-XL

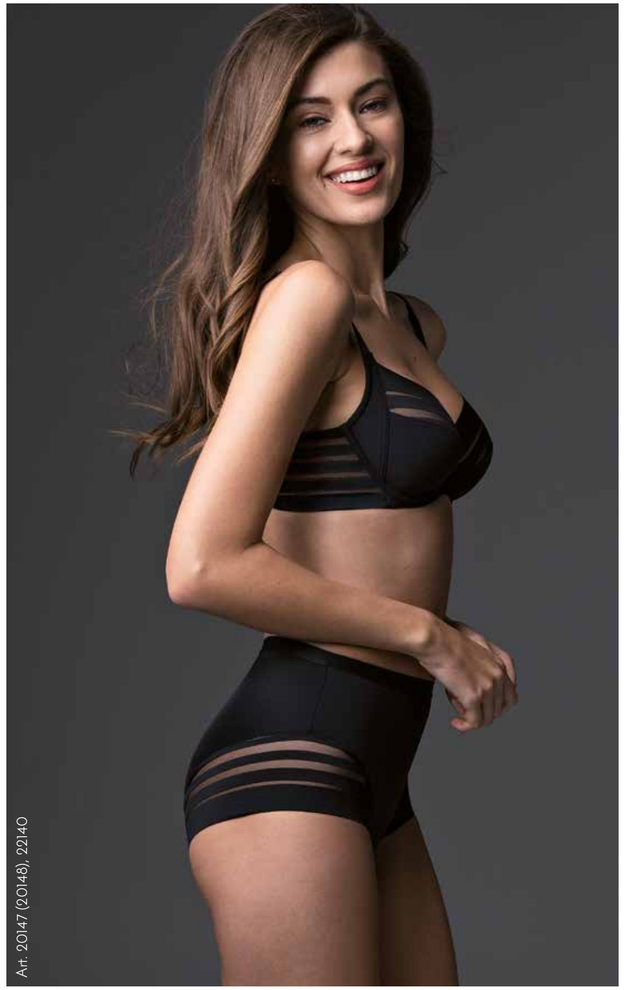

Art. 20147 (20148), 22140

Art. 20149 (20150), 22138

Art. 20151, 22139

Art. 20152, 22139

Alegra

Season repeat

NEW 01 - II. 2018

02 | 22 | 01

82% PA, 18% EL

20147

B, C, D 75-105; E 75-100

FR B, C, D 90-120; E 90-115
UK B, C, D 34-46; E 34-44

20148 COMFORT

F, G 75-95

FR F, G 90-110
UK F, G 34-42

22140

38-50

FR 40-52
UK S-4XL

20149

B, C 70-95; D, E 65-95

FR B, C 85-110; D, E 80-110
UK B, C 32-42; D, E 30-42

20150 COMFORT

F, G 65-90; **H 65-85**

FR F, G 80-105; **H 80-100**
UK F, G 30-40; **H 30-38**

22138

36-48

FR 38-50
UK XS-3XL

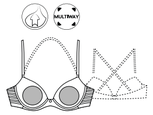

20151

A, B, C 70-85

FR A, B, C 85-100
UK A, B, C 32-38

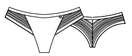

22139

36-46

FR 38-48
UK XS-2XL

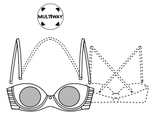

20152

B, C, D 70-90; E 70-85

FR B, C, D 85-105; E 85-100
UK B, C, D 32-40; E 32-38

LISCA
MEN

Art. 32013

Art. 35011

Art. 35012

Lisca Men Season repeat

NEW III. 2018

35013

S-2XL

FR S-2XL
UK S-2XL

54

50% CO, 50% PES

35011

S-2XL

FR S-2XL
UK S-2XL

BJ 75

100% CO

35012

S-2XL

FR S-2XL
UK S-2XL

BJ 75

100% CO

LISCA
MEN

Art. 32017

Art. 32016

Art. 31006

Zeus Season repeat

NEW 02 - V. 2017; **GS** - VI. 2017

02 | GS | MODAL

52% CMD, 41% CO, 7% EL

32017
S-2XL
FR S-2XL
UK S-2XL

32016
S-2XL
FR S-2XL
UK S-2XL

31006
S-2XL
FR S-2XL
UK S-2XL

LISCA
MEN

Art. 32001

Art. 31002, 32003

Art. 32003

Art. 31001, 32003

Apolon

Season repeat

01 02

95% CO, 5% EL

32001
S-2XL
FR S-2XL
UK S-2XL

31002
S-2XL
FR S-2XL
UK S-2XL

32003
S-2XL
FR S-2XL
UK S-2XL

31001
S-2XL
FR S-2XL
UK S-2XL

cheek
BY LISCA

Art. 60396, 62456

Art. 60395, 62455

Art. 60397, 62457

Art. 63358

Geo Chic

I. 2018 >

MG CT

80% PA, 20% EL

60396
A, B, C 70–85
FR A, B, C 85–100
UK A, B, C 32–38

62456
36–44
FR 38–46
UK XS–XL

60395
B, C, D, E 75–85
FR B, C, D, E 90–100
UK B, C, D, E 34–38

62455
36–46
FR 38–48
UK XS–2XL

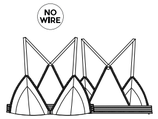

60397
A, B 70–80
FR A, B 85–95
UK A, B 32–36

62457
36–44
FR 38–46
UK XS–XL

63358
36–42
FR 38–44
UK XS–L

Power Daisy

II. 2018 >

01 FR

89% PA, 11 % EL

60402
A, B, C 70-85
FR A, B, C 85-100
UK A, B, C 32-38

62462
36-44
FR 38-46
UK XS-XL

60403
B, C, D 70-85
FR B, C, D 85-100
UK B, C, D 32-38

62463
36-44
FR 38-46
UK XS-XL

60401
B, C, D, E 70-85
FR B, C, D, E 85-100
UK B, C, D, E 32-38

62461
38-44
FR 40-46
UK S-XL

Art. 63360

Art. 63361, 61039, 61040

Art. 63362

Art. 63363, 61040

Power Daisy

II. 2018 >

NS FR

95% CO, 5% EL

63360
S-XL
FR S-XL
UK S-XL
NS

63361
S-2XL
FR S-2XL
UK S-2XL
NS FR

61039
S, M, L
FR S, M, L
UK S, M, L
NS
66% LA, 19% PES, 9% PUR, 6% CO

63362
S-XL
FR S-XL
UK S-XL
NS FR

63363
S-XL
FR S-XL
UK S-XL
NS FR

61040
M-L
FR M-L
UK M-L
01 FR
74% CO, 22% PA, 4% EL

Black & White

II. 2018 >

01 **02**

94% VI, 6% EL

84364

S-XL

FR S-XL
UK S-XL

02

84365

S-XL

FR S-XL
UK S-XL

02

84362

S-XL

FR S-XL
UK S-XL

01 **02**

Art. 60404, 62464

Art. 60405, 62464

Art. 63356, 62466

Art. 60406, 62465

Softly III. 2018 >

LE 40 MODAL

82% CMD, 14% PA, 4% EL

60404
A, B, C 75-85
FR A, B, C 90-100
UK A, B, C 34-38

60405
D, E 75-85
FR D, E 90-100
UK D, E 34-38

62464
36-44
FR 38-46
UK XS-XL

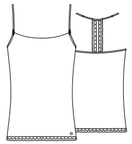

63356
36-44
FR 38-46
UK XS-XL

62466
38-44
FR 40-46
UK S-XL

60406
A, B 70-85
FR A, B 85-100
UK A, B 32-38

62465
36-44
FR 38-46
UK XS-XL

Softly III. 2018 >

LE UM

95% CO, 5% EL

63369
S-XL
FR S-XL
UK S-XL

63368
S-XL
FR S-XL
UK S-XL

63367
S-2XL
FR S-2XL
UK S-2XL

Flowery

III./IV. 2018 >

TN NU

90% PA, 10% EL

60409

A, B, C 70-85

FR A, B, C 85-100
UK A, B, C 32-38

62468

36-44

FR 38-46
UK XS-XL

60407

B, C 70-90

FR B, C 85-105
UK B, C 32-40

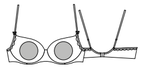

60408

D, E 70-90

FR D, E 85-105
UK D, E 32-40

62467

38-46

FR 40-48
UK S-2XL

63357

B, C, D 75-90

FR B, C, D 90-105
UK B, C, D 34-40

62469

36-44

FR 38-46
UK XS-XL

Flowery

III./IV. 2018 >

TN NU

95% CO, 5% EL

63366

S-XL

FR S-XL
UK S-XL

63365

S-XL

FR S-XL
UK S-XL

63364

S-2XL

FR S-2XL
UK S-2XL

Miss Sporty

Season repeat

MB 85

64% PA, 27% PES, 9% EL

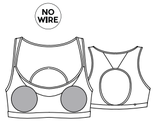

60365

S-XL

FR S-XL
UK S-XL

62422

S-XL

FR S-XL
UK S-XL

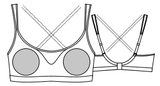

60366 NO WIRE MULTIWAY

B, C, D, E 70-90

FR B, C, D, E 85-105
UK B, C ,D ,E 32-40

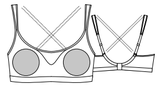

60394 NO WIRE MULTIWAY

F 70-85

FR F 85-100
UK F 32-38

63323

S-XL

FR S-XL
UK S-XL

62423

S-XL

FR S-XL
UK S-XL

Comfy

Season repeat

01 GY IP

95% CO, 5% EL

60303

B, C 70-85

FR B, C 85-100
UK B, C 32-38

62339

S-XL

FR S-XL
UK S-XL

63260

S-XL

FR S-XL
UK S-XL

60391

A, B 65-80

FR A, B 80-95
UK A, B 30-36

01 GY

62340

S-XL

FR S-XL
UK S-XL

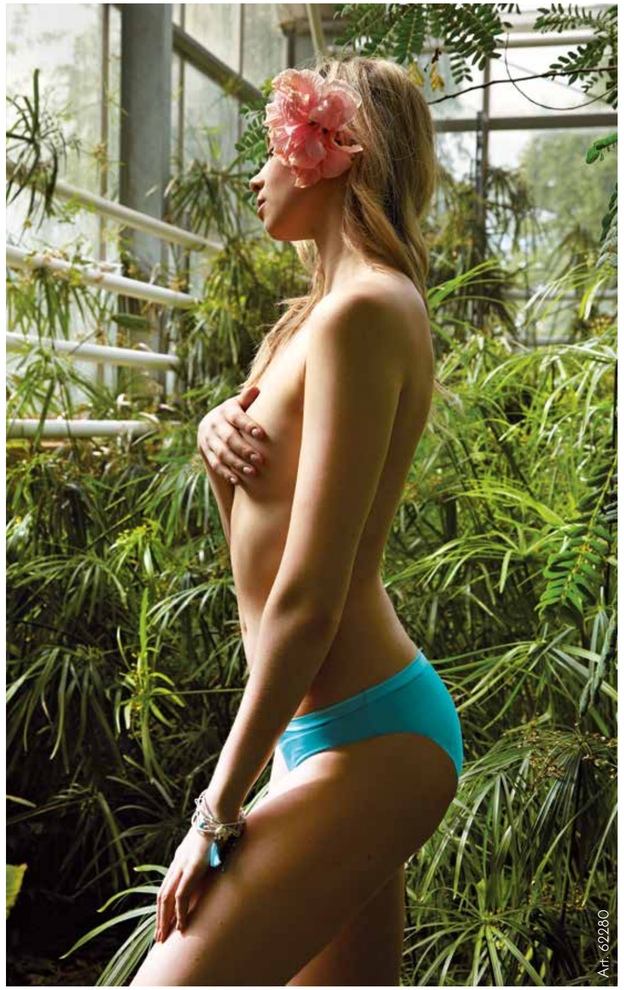

Happyday

Season repeat

NEW HP, TU - I. 2018

01 | 02 | HP | TU

95% CO, 5% EL

62347

S-XL

FR S-XL
UK S-XL

63261

S-XL

FR S-XL
UK S-XL

02 | HP | TU

62280

S-XL

FR S-XL
UK S-XL

Bra and body size / BHs und Mieder / размер бюстгальтера и боди / nedrčki in stezniki													
B		63-67	68-72	73-77	78-82	83-87	88-92	93-97	98-102	103-107	108-112	113-117	118-122
A	AA	75-77	80-82	85-87	90-92	95-97							
	A	77-79	82-84	87-89	92-94	97-99	102-104	107-109	112-114				
	B	79-81	84-86	89-91	94-96	99-101	104-106	109-111	114-116	119-121	124-126	129-131	134-136
	C	81-83	86-88	91-93	96-98	101-103	106-108	111-113	116-118	121-123	126-128	131-133	136-138
	D	83-85	88-90	93-95	98-100	103-105	108-110	113-115	118-120	123-125	128-130	133-135	138-140
	E (DD)	85-87	90-92	95-97	100-102	105-107	110-112	115-117	120-122	125-127	130-132	135-137	140-142
	F	87-89	92-94	97-99	102-104	107-109	112-114	117-119	122-124	127-129	132-134	137-139	142-144
	G	89-91	94-96	99-101	104-106	109-111	114-116	119-121	124-126	129-131			
Size / Größe / размер / velikost		34	36	38	40	42	44	46	48	50	52	54	56
EU		65	70	75	80	85	90	95	100	105	110	115	120
UK		30	32	34	36	38	40	42	44	46	48	50	52
I		1	2	3	4	5	6	7	8	9	10	11	12
F		80	85	90	95	100	105	110	115	120	125	130	135

Girdle size / Unterteile in cm / размер моделирующих поясов / tabela mer hlačk												
Size / Größe / размер / velikost	34	36	38	40	42	44	46	48	50	52	54	56
C	84-88	89-93	94-98	99-103	104-108	109-113	114-118	119-123	124-128	129-133	134-138	139-143

Night dress and pyjama size / Größentabelle Nachtwäsche / таблица размеров ночных пижам и рубашек / tabela mer spalnih srajc in pižam												
Size / Größe / размер / velikost	S		M		L		XL		2XL		3XL	
	34	36	38	40	42	44	46	48	50	52	54	56
Bust / Büste / груди / prsa (cm)	84	88	92	96	100	104	110	116	122	128	134	140
Waist / Taille / Талия / pas (cm)	66	70	74	78	82	86	92	98	104	110	116	122
Hips / Hüften / бедра / boki (cm)	90	94	98	102	106	110	116	122	128	134	140	146

	Lisca MEN				
INT	S	M	L	XL	2XL
EU	4	5	6	7	8

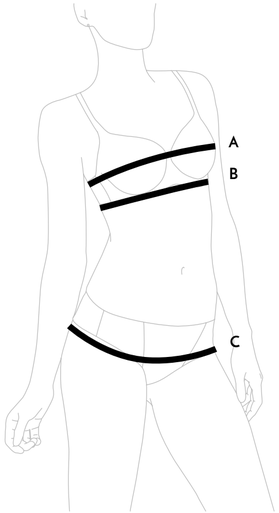

Cotton
Baumwolle
Хлопок
Bombaž

Soft cups
Soft cups BH
Мягкая чашка
Mehko oblikovana košarica

Shaper bodyliner
Shaper Bodyliner
Корректирующее боди
Body za oblikovanje postave

No wire
BH ohne Bügel
Бюстгальтер без косточек
Modrček brez opore

Multiway straps
Multiway Träger
Мультизастежка
Različno zapenjanje naramnic

Push up panties
Push up Slip
Трусы пуш ап
Push up hlačke

Shaper panties
Shaper Slip
Корректирующие трусы
Hlačke za oblikovanje postave

Wider straps
Breite Träger
Широкие бретели
Širše naramnice

Push up bra
Push up BH
Бюстгальтер пуш-ап
Push up modrček

Invisible
Nahtloser Slip
Бесшовные трусы
Brezšivne hlačke

Comfort
Comfort
Комфорт
Maksimalno udobje

Modal
Modal
Модал
Modal

Light gel cup
Light gel Cup
Чашка с гелевым вкладышем
Light gel košarica

Minimizer bra
Minimizer BH
Минимизирующий бюстгалтер
Minimizer modrček

CMD - modal/Modal/модал/modal **CO** - cotton/Baumwolle/хлопок/bombaž **EL** - elastane/Elasthan/эластан /elastan
PA - polyamide/Polyamid/полиамид/poliamid **PES** - polyester/Polyester/полиэстер/poliester **PUR** - polyurethane/Polyurethan/полиуретан/poliuretan
ME - metal fibre/Metallischer Garn/метална нишка/kovinske niti **SILICONE** - silicone/Silikon/силикон/silikon **VI** - viscose/Viscose/вискоза/viskoza

Fabric composition data is valid for the basic fabric of the products / Die Angaben über die Materialzusammensetzung gelten für das Grundmaterial / Данные о составе материала указаны для основного материала изделия / Podatki o surovinski sestavi veljajo za osnovni material izdelkov

SLOVENIA
LISCA d.d. - modna oblačila
Prešernova 4
8290 Sevnica
Phone: +386 7 81 64 100
Fax: +386 7 81 64 200
Email: lisca@lisca.si
www.lisca.si

AUSTRIA
LISCA GROUP Deutschland GmbH
MTC - Haus 1, Raum 38
Taunusstraße 45
80807 München
Phone: +49 89 381682460, -461, -462
Fax: +49 89 381682469
Email: info@lisca-group.de

BOSNIA AND HERZEGOVINA
LISCA moda d.o.o.
Sakiba Nišića 1
71000 Sarajevo
Phone: +387 33 272 680, -681, -682
Fax: +387 33 272 680
Email: lisca@bih.net.ba
www.lisca.ba

BULGARIA
PROLUX LTD
10, Dimitar manov str.
1000 Sofia
Phone/Fax: +359 (2) 9531774
Email: infinity_ztm@yahoo.co.uk
www.lisca.bg

CROATIA
LISCA Zagreb d.o.o.
Vincenta iz Kastva 14
10000 Zagreb
Phone: +385 1 30 40 340
Fax: +385 1 38 41 406
Email: veleprodaja@lisca.hr
www.lisca.hr

CZECH REPUBLIC
LISCA MODA s.r.o.
Holeckova 31/103
150 00 Praha 5 - Smichov
Phone: +420 267 713 541
+420 267 713 542
Email: info@lisca.cz
www.lisca.cz

FRANCE
SAS RESERVOIR MODE
8 RUE DUPEYRON
32800 EAUZE - France
Tel +33 (0) 562 095 800
Mobile +33 (0) 689 18 63 18
Email : commercial@reservoir-mode.com
http://pro.reservoir-mode.com

GERMANY
LISCA GROUP Deutschland GmbH
MTC - Haus 1, Raum 38
Taunusstraße 45
80807 München
Phone: +49 89 381682460, -461, -462
Fax: +49 89 381682469
Email: info@lisca-group.de
www.lisca.de

GREECE
DTP GROUP
15 Kontoyianni street
14123 Lykovrissi
Phone: +30 21 02897400
Fax: +30 21 02846830
Email: info@dtpgroup.gr

HUNGARY
BÜBALI KFT.
VÁRKÖRÚT 52.
8000 SZÉKESFEHÉRVÁR
Phone: +36 20 243 56 06
Fax: +36 22 503 175
Email: a.derecskei@bubali.hu

IRAN
SAMAN SEPEHR ALMAS COMPANY
Unit 3, Korosh Building, Ahmadi Alley,
South Kerman Street - Resalat Highway,
Tehran
Phone: +98 21 8867 2092
Mobile: +98 912 517 2242
Email: lisca_iran@yahoo.com

ISRAEL
QUEEN WOMEN´S UNDERWEAR LTD.
14 Hakishon St.
Tel-Aviv 66093
Phone: +972 3 6826285,
+972 3 6838282
Fax: +972 3 682 0524
Email: queenltd@bezeqint.net

ITALY
STUDIO 50 s.r.l.
Via Castello del Bue, 2
40011 Anzola Emilia (BO)
Phone: +39 051 825887
Mobile: +39 333 3357713
Email: studio50srl@hotmail.it
www.liscaitalia.com

LEBANON
CIRUS CREATION
Bharsaf el metn
Phone: +961 (4) 521 767
Mobile: +961(3) 798 969
Email: ciruscreation@yahoo.com

LITHUANIA
UAB SAGANTAS
for Estonia, Latvia, Lithuania, Kazakhstan
Paneriu 51-426
Vilnius LT03160
Lithuania
Phone: +37068248878
Fax: +370 52497784
Email: fashionservice@gmail.com
www.fashionservice.ru

MACEDONIA
LISCA d.o.o. Skopje
Praška 23
1000 Skopje
Phone: +389 2 3080 002
Fax: +389 2 3080 004
Email: lisca@t-home.mk
www.lisca.com.mk

MALTA
PICCININO LINGERIE
14A Level 1 City Gate
Republic Street
Valletta
Phone: +356 99 449 022
+356 99 442 442
Email: jpiccinino@onvol.net

MONTENEGRO
NEPTUN D.O.O.
Njegoševa 5
81000 Podgorica
Phone: +381 67 221 899
Fax: +381 20 234 780
Email: info-neptun@t-com.me

NETHERLANDS
LISCA GROUP Deutschland GmbH
MTC - Haus 1, Raum 38
Taunusstraße 45
80807 München
Phone: +49 89 381682460, -461, -462
Fax: +49 89 381682469
Email: info@lisca-group.de
www.lisca.de

TJALLY FASHION B.V.
Marconistraat 5
2809 PH Gouda
Phone: +31 182 396 786
Fax: +31 182 396 831
Email: info@tjallyfashion.nl

POLAND
CENTRUM BIELIZNY
ul Kaliska 28
81-502 Gdynia
Phone: +48 60 235 17 60
Email: info@shapelingerie.pl

WEGA s.c.
ul. Ożynowa 38
53-009 Wrocław
Region: Dolnośląskie

ROMANIA
SOFIAMAN
Str. Marasesti nr. 215
615200 Tirgu Neamt
Phone: +40 233 791 343
Email: office@sofiaman.ro
www.lisca.ro

RUSSIA
OOO LISCA MODA
Nab. Akademika Tupolova
dom 15, Korp. 28
RU - 127006, Moscow
Phone: +7(495)221-25-80
+7(495)221-25-81
Mobile: +7(915)403-22-44
+7(985)430-52-22
Email: lisca.moskva@lisca.si
www.lisca.com

SLOVAKIA
PREMIRA s.r.o.
Bučinova 8698/14
821 07 Bratislava
Phone/Fax:+421 243 411 116
Email: info@premira.sk

SERBIA
LISCA d.o.o.
Pere Velimirovica 2a
11000 Beograd
Phone: +381 11 266 3938
Fax: +381 11 306 71 18
Email: lisca@lisca.rs
www.lisca.rs

SPAIN
MODA INTIMA Y LENCERIA, S.L.
Sierra de Ancares, 56 bajo
27003 Lugo
Phone: +34 982253788
Email: modaintimaylenceria@gmail.com
www.intimalia.es

SWITZERLAND
TEXTIL AGENTUR THUM
Jakob-Nufer-Strasse 1
8573 Siegershausen
Phone: +41 716 970 662
Fax: +41 716 970 664
Email: t-a-t@bluewin.ch

TURKEY
INTIMODA TEKSTIL SANAYI VE TICARET Ltd.sti
Cepni Plaza
34775 Umraniye, Istanbul
Turker Cad, Burhan Sok 36/2
Turkey
Phone: +90 216 314 69 04
Fax: +90 216 314 69 05
Mobile: +90 533 564 54 64
Email: info@intimoda.com.tr
www.lisca.com.tr

UKRAINE
ATOMOS GROUP Ltd
Showroom
Dnipro 49000
22, D.Yavornytskoho ave
Tel. + 38050-480-23-19
+ 38050-488-06-06
Email opt@lisca.com.ua
www.lisca.com.ua

UNITED ARAB EMIRATES
MARIE CLAIRE
Dubai
PO Box 1686
Phone: +9714 3400 480
Fax: +9714 3400 580

UNITED KINGDOM & IRELAND
L&R INTERNATIONAL (consultancy) Ltd
Govanhill Workspace
Glasgow
G42 8AT
Phone: +441414339494
Email: adam@LRcon.eu